

PART OF THE SOUTHWEST QUARTER OF SECTION 36,  
TOWNSHIP 17 NORTH, RANGE 19 EAST, W.M.

LINE	DIRECTION	DISTANCE
L1	S 83°5'12" W	78.81'
L2	N 28°48'21" W	202.82'
L3	N 69°43'15" W	111.84'
L4	S 62°10'26" W	27.36'
L5	N 33°41'28" W	68.71'
L6	N 89°16'23" W	56.45'
L7	N 79°59'33" W	94.86'
L8	S 37°28'42" W	74.10'
L9	S 55°09'03" W	89.26'
L10	S 47°29'56" W	136.15'
L11	S 56°39'14" W	181.31'
L12	S 43°23'01" W	148.44'
L13	S 09°36'02" W	113.98'
L14	S 00°13'52" W	120.88'
L15	N 30°26'24" E	120.88'

CURVE	RADIUS	LENGTH	DELTA
C1	95.00'	115.97'	69°56'27"
C2	75.00'	168.16'	42°54'54"
C3	25.00'	20.99'	48°08'20"
C4	95.00'	139.50'	84°08'06"
C5	95.00'	38.41'	23°10'00"
C6	95.00'	96.23'	58°02'16"
C7	95.00'	4.86'	02°55'50"
C8	25.00'	24.25'	55°34'55"
C9	95.00'	31.76'	19°09'13"

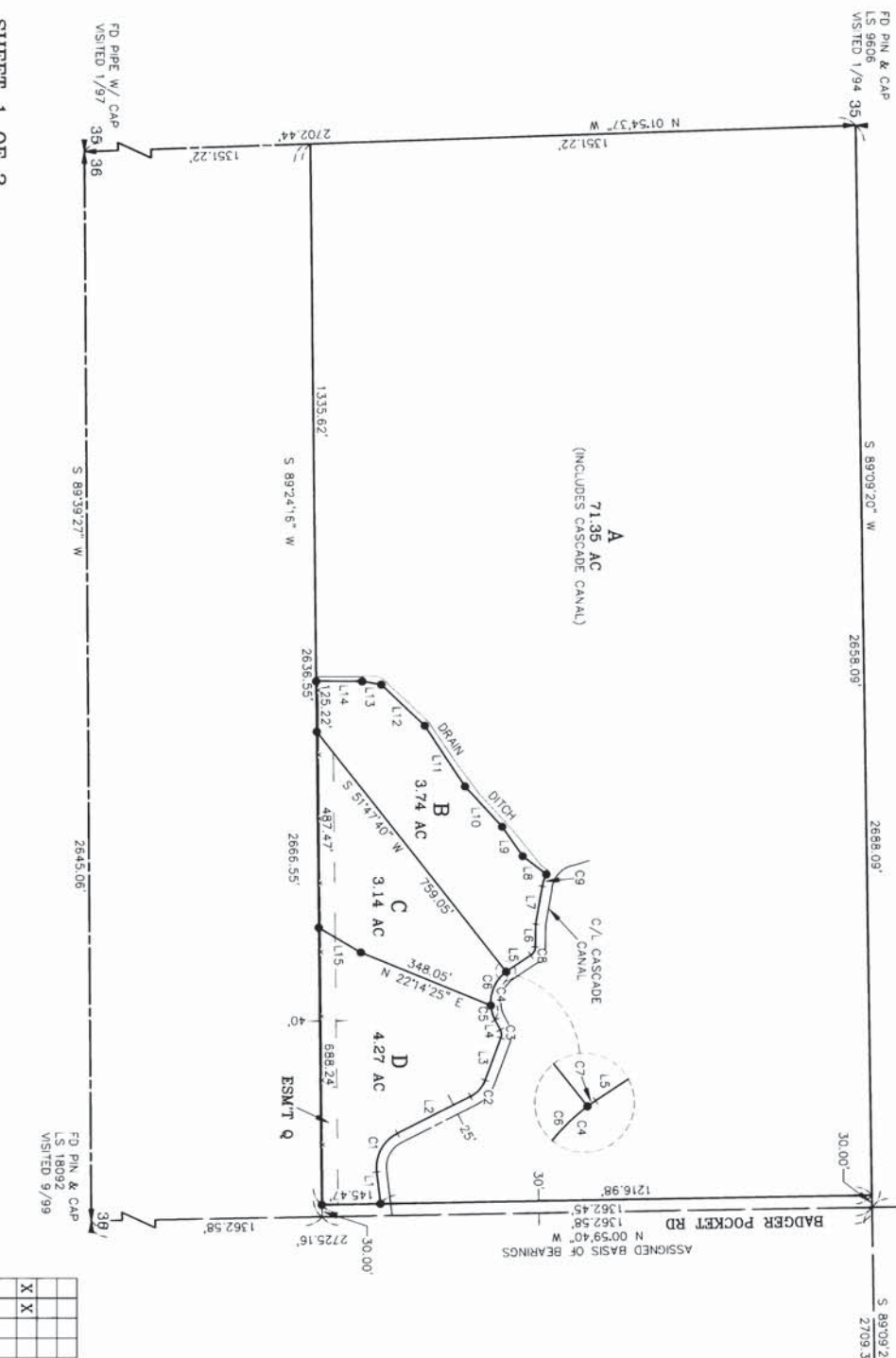

25 FD KITITAS CO  
ENCASED MON  
VISITED 7/2000

FD PIN & CAP  
L1 1892  
VISITED 9/99

FD, W.C. AS PER BOOK  
3 OF SURVEYS, PG 15  
VISITED 3/85



LEGEND

- SET 5/8" REBAR W/ YELLOW CAP - NELSON 18092
- FOUND PIN & CAP
- FENCE

GRAPHIC SCALE

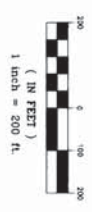

AUDITOR'S CERTIFICATE

Fried for record this 28th day of JULY, 2000, at 7:26 P.M., in Book 25 of Surveys at page(s) 82, at the request of Cuse & Nelson, BEVERLY W. ALLENBAUGH BY: David P. Nelson KITITAS COUNTY AUDITOR.

SURVEYOR'S CERTIFICATE

This map correctly represents a survey made by me or under my direction in conformance with the requirements of the Survey Recording Act at the request of DINO KARAGEORGAS in JULY of 2000.

DAVID P. NELSON  
Professional Land Surveyor  
License No. 18092

JULY 28, 2000



**CRUSE & NELSON**  
PROFESSIONAL LAND SURVEYORS  
217 East Fourth Street  
Ellensburg, WA 98926 (509) 925-4747  
KARAGEORGAS PROPERTY

X	X